

5/1/2017 4:20 PM
 C:\MODEL\LDH\Projects_2017\Cornerstone\Cornerstone00117.dwg

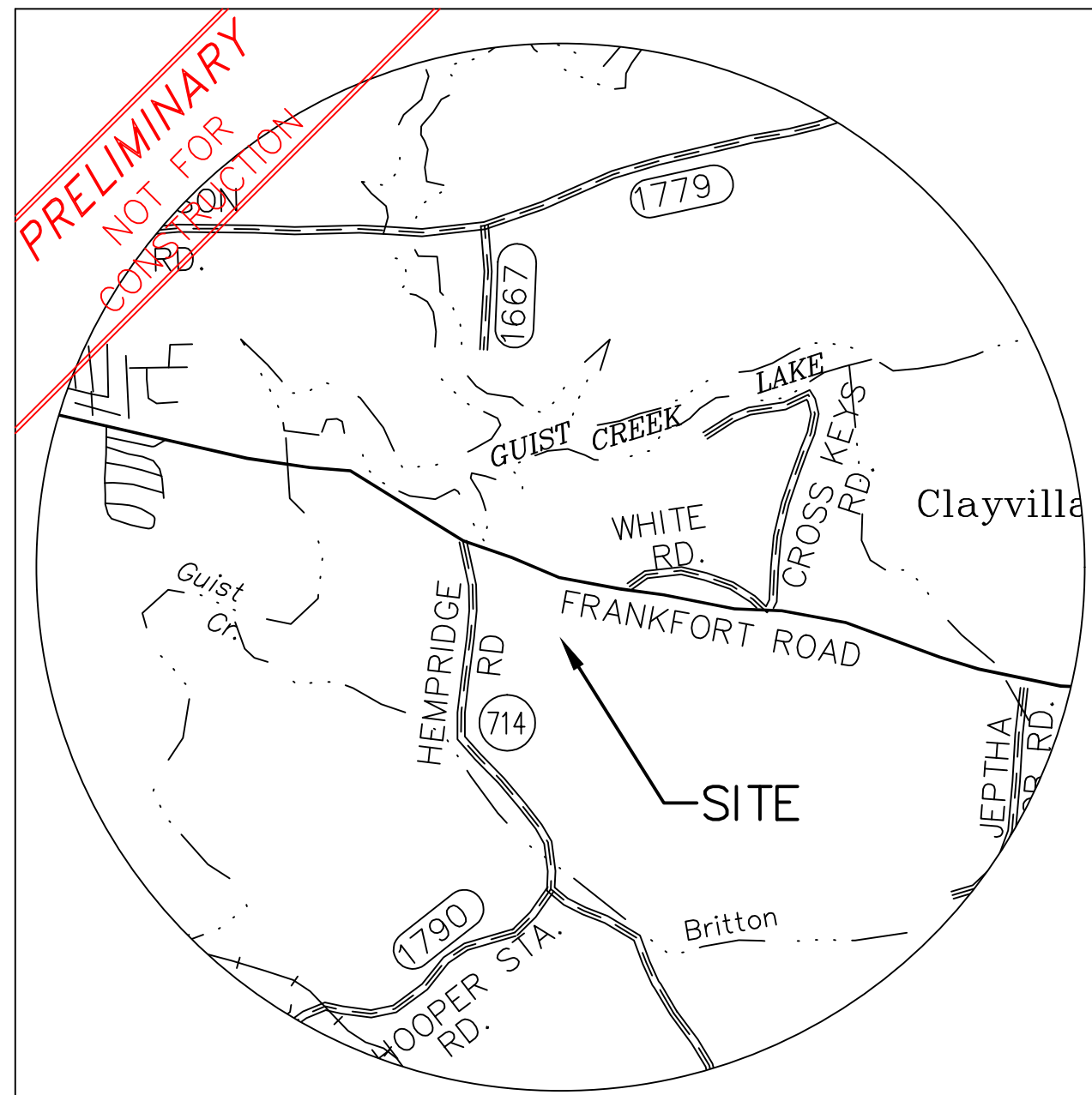

LOCATION MAP
 NO SCALE

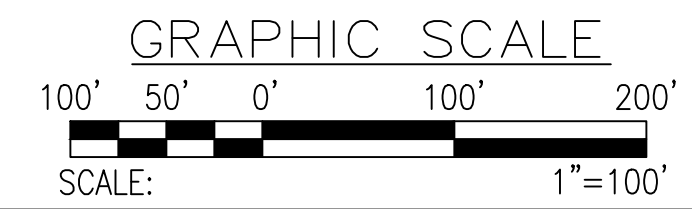
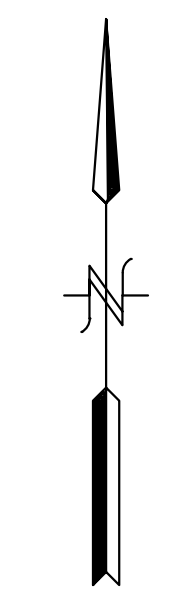
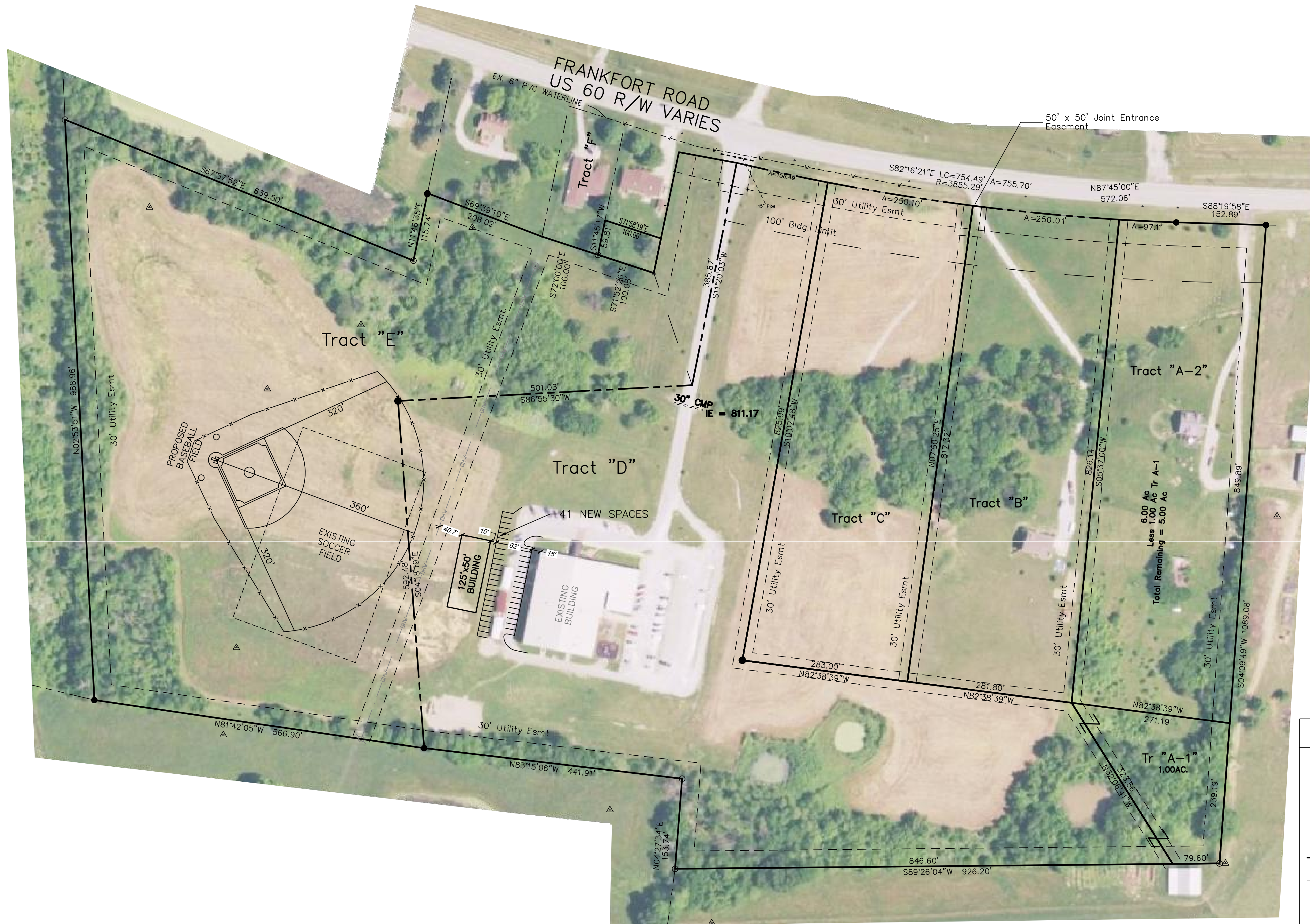

LEGEND	
○	FOUND MONUMENT AS NOTED
●	SET 1/2" REBAR W/CAP #2123 18" IN LENGTH
B/L	BUILDING SETBACK LINE
-780-	EXISTING CONTOUR
X 780	PROPOSED SPOT ELEVATION
-780-	PROPOSED CONTOUR
BM #1	BENCHMARK
—S—	PROPOSED SEWER
—SS—	PROPOSED STORM SEWER
—S—	EXISTING SANITARY SEWER
—S—	EXISTING CATCH BASIN
—S—	EXISTING STORM MANHOLE
—S—	EXISTING UNDERGROUND ELECTRIC
—S—	EXISTING OVERHEAD ELECTRIC
—S—	EXISTING GAS MAIN
—S—	EXISTING WATER MAIN
—S—	EXISTING UTILITY POLE
—S—	EXISTING GUY ANCHOR
—S—	EXISTING LIGHT POLE
—S—	EXISTING WATER VALVE
—S—	EXISTING GAS VALVE
—S—	WATER METER
—S—	GAS METER
—S—	EXISTING FIRE HYDRANT
—S—	EXISTING BOLLARD
—S—	ELECTRIC PAD
—S—	TELEPHONE PEDESTAL

PRELIMINARY
 NOT FOR
 CONSTRUCTION

<p>Option 2 Conditional Use</p>	<p>OWNER & DEVELOPER: Cornerstone Christian Academy, Inc. 5425 Frankfort Road Shelbyville, KY 40065</p>
<p>Cornerstone Christian Academy Tracts D & E High Gate Farms</p>	<p>3850 Frankfort Road SHELBYVILLE, KENTUCKY 40065 PVA ID# 071-00-017 & 071-00-017A</p>
<p>KERRY P. MAGAN CONSULTING ENGINEERS, PLLC 506 MAIN STREET SHELBYVILLE, KY 40065 (502) 633-4365</p>	<p>DATE: 5/01/2017 REV.: REV.:</p>